

How can I change the views or customize a Topography map on my ATLAS 9000?

ZEISS Quick Help: ATLAS® 9000

You can view and customize a topography map by opening a test scan on your ATLAS 9000. This will allow you to see options for adjusting your desired report output. The ATLAS topographer has the ability to provide a large array of data reports. These reports can be customized in a wide variety of ways, tailored to the varying requirements of each practice and their specialty.

To customize a topography map

1. Start by logging into the ATLAS software.
2. Find a test scan in your patient database (*Figure 1*). Opening a test scan will allow you to see the changes you are making and adjust the map to your desired report output.

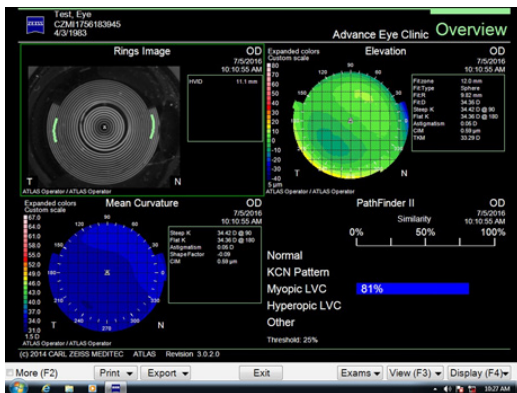

Figure 1

3. Press the **F2** button on your keyboard. This will expand your window to view the customization menu (*Figure 2*). Select **Edit Parameter Sets** to reveal the Parameter Set screen (*Figure 3*). Select **New**, create and type in a name that describes this custom view for the new report output. Click **OK** to return to the customization menu and customize your topography report.

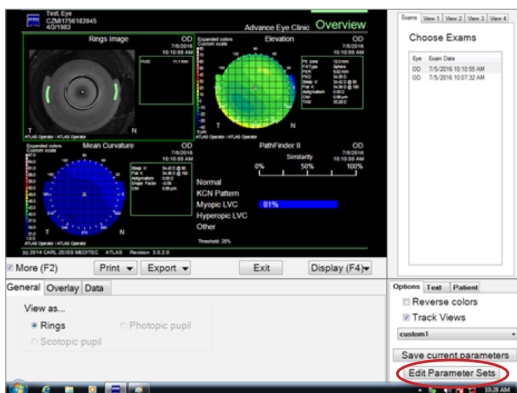

Figure 2

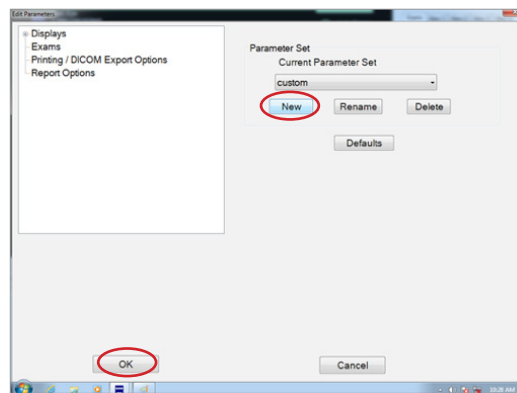

Figure 3



To change views

1. Press the **Display** button and select the desired clinical view from the drop down menu (Figure 4).
 - The overview map has quadrants and each quadrant view can be customized with unique display parameters. For example, when quadrant 1 (top left) is selected (a green border highlight will appear).
 - When you click on a particular view on the map, the corresponding tab view will become active and show a list of reports that can be selected. (Figure 5)
2. Once you have chosen your desired views for the report, click **Save Current Parameters** located in the lower right corner of the screen.
 - You can now use this report when you capture your next image. Consult your local ZEISS Clinical Applications Specialist for information on specific maps for clinical diagnosis.

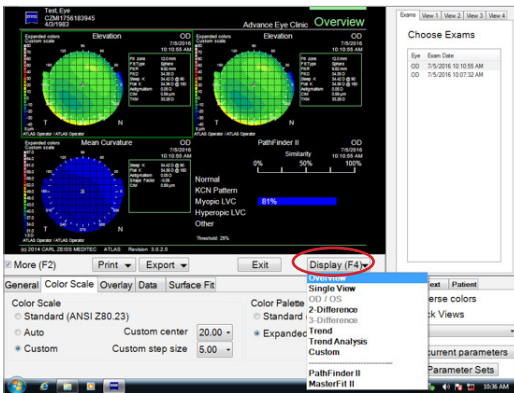

Figure 4

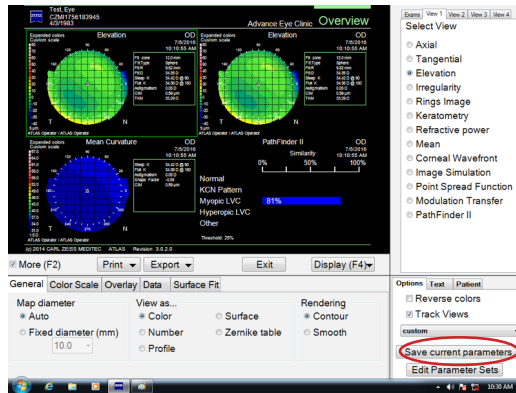

Figure 5

Refer to the ATLAS 9000 user manual *Instructions for Use* for safe and effective operation of the instrument.



Carl Zeiss Meditec Inc.
 5160 Hacienda Drive
 Dublin, CA 94568
 USA
 www.zeiss.com/med

EC REP **Carl Zeiss Meditec AG**
 Goeschwitzer Str. 51-52
 07745 Jena
 Germany
 www.zeiss.com/med

SER-8366 Printed in the USA CZ-X/MMXXVI
 The contents of this reference guide may differ from the current status of the product in your country. Please contact your regional representative for more information. Subject to change in design and scope of delivery and as a result of ongoing technical development. ATLAS is either a trademark or registered trademark of Carl Zeiss Meditec, Inc. in the United States and/or other countries.
 © 2016 Carl Zeiss Meditec, Inc. All copyrights reserved.