

# How do I move scan data if I scan under the wrong patient name?

## ZEISS Quick Help: CIRRUS™ HD-OCT

An incorrectly stored scan can easily be moved to a different file using the MOVE SCAN feature on a CIRRUS HD-OCT instrument. Follow these steps:

1. From the main screen of the CIRRUS software application, choose the **patient scan** you wish to relocate and select **Analyze**. With the patient scan highlighted, select the desired analysis as if generating a report/analysis of the scan (*Figure 1*). Confirm the Analysis you selected is displayed, then click **Edit** and select **Move Scan** to open the Move Scan dialog box (*Figure 2*).
2. Highlight and click the **patient name** to select the patient record into which you wish to move the scan data and then click **Move** (*Figure 3*). When prompted, click **Yes** to proceed (*Figure 4*) and return to the Analyze screen of the current patient. The relocated scan will no longer be listed in the incorrect patient profile.

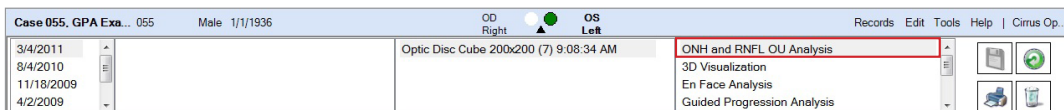

Figure 1

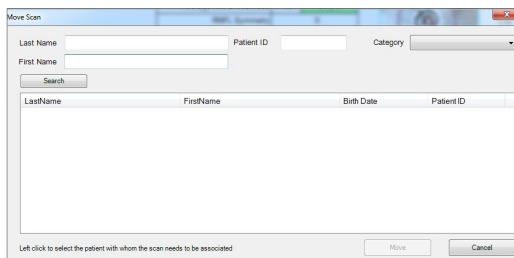

Figure 2

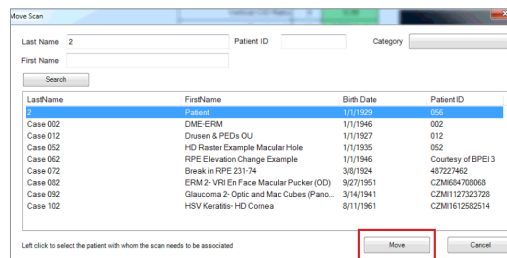

Figure 3

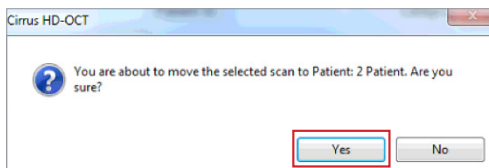

Figure 4

Refer to the CIRRUS HD-OCT User Manual *Instructions for Use* for safe and effective operation of the instrument.