

**CE** 0297

Retina Workplace



**Carl Zeiss Meditec AG**

Goeschwitzer Strasse 51-52

07745 Jena

GERMANY

[www.zeiss.com/retinaworkplace](http://www.zeiss.com/retinaworkplace)

[www.zeiss.com/contacts](http://www.zeiss.com/contacts)

**EN\_31\_011\_00061** Printed in Germany CZ-VII/2018 International Edition: Only for sale in selected countries.  
The contents of this brochure may differ from the current status of approval of the product or service offering in your country. Please contact our regional representative for more information. Subject to change in design and scope of delivery and as a result of ongoing technical development. CIRRUS, AngioPlex and CLARUS are either trademarks or registered trademarks of Carl Zeiss Meditec AG or other companies of the ZEISS Group in Germany and/or other countries.  
© Carl Zeiss Meditec AG, 2018. All rights reserved.



**Retina Workplace from ZEISS**  
Integrated modality software

OCTA and UWF  
in a single view!



# Visualize integrated imaging data in seconds.

ZEISS Retina Workplace

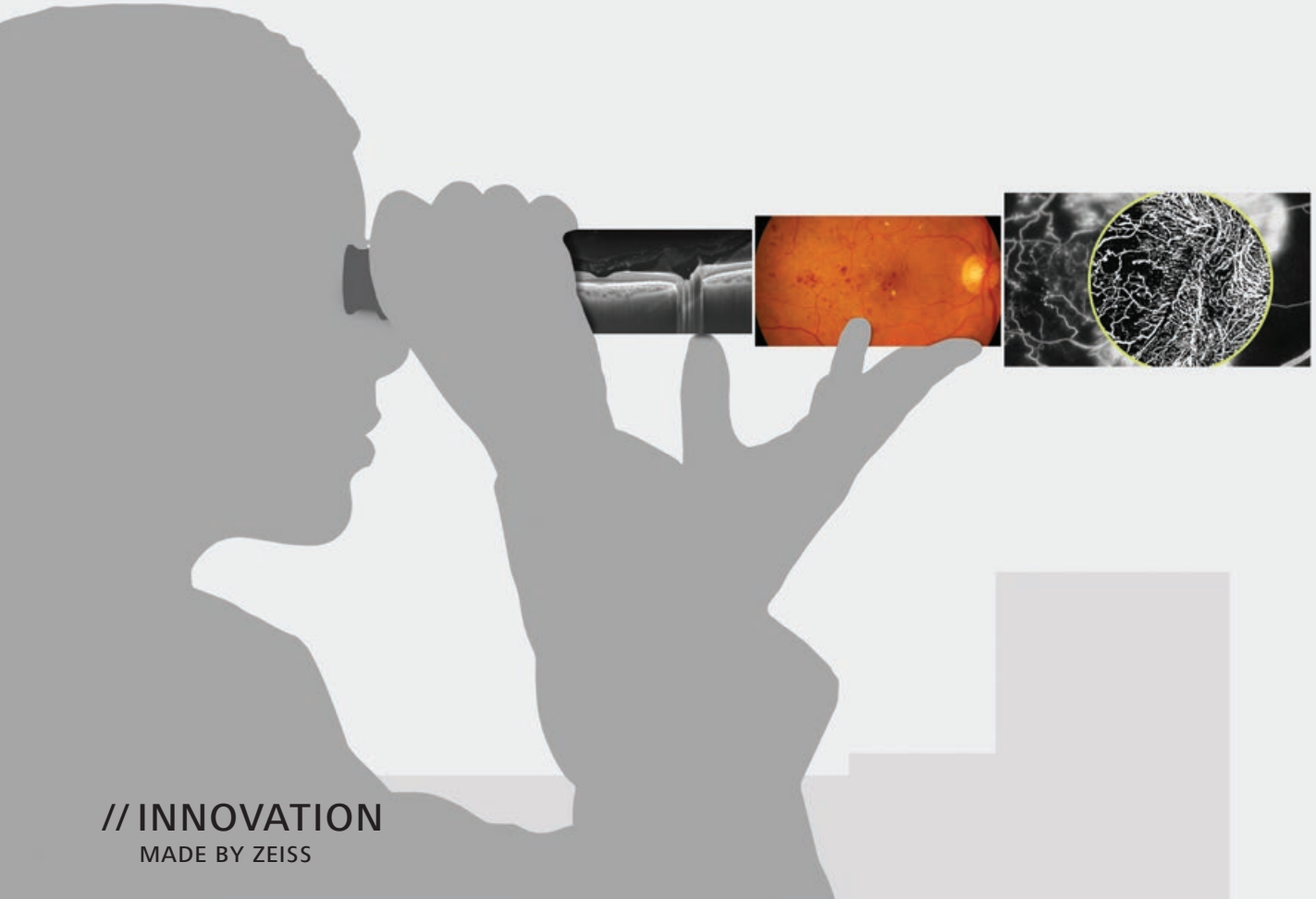

// INNOVATION  
MADE BY ZEISS

The key to meeting the current challenges in eye care is the ability to capture, integrate and transform high-quality data into meaningful analyses that help facilitate enhanced practice workflow and improved patient care. The Integrated Diagnostic Imaging platform from ZEISS links high-quality images and data through smart software solutions such as the ZEISS Retina Workplace.

# Rapid and comprehensive.

- 1 Navigate multiple analyses simultaneously**  
Review synchronized data such as OCT macular cubes registered with OCT raster scans and fundus images.

- 2 Detect and compare pathological changes over time with one click**  
Compare 3 exams in a single visualization for the identification of change.

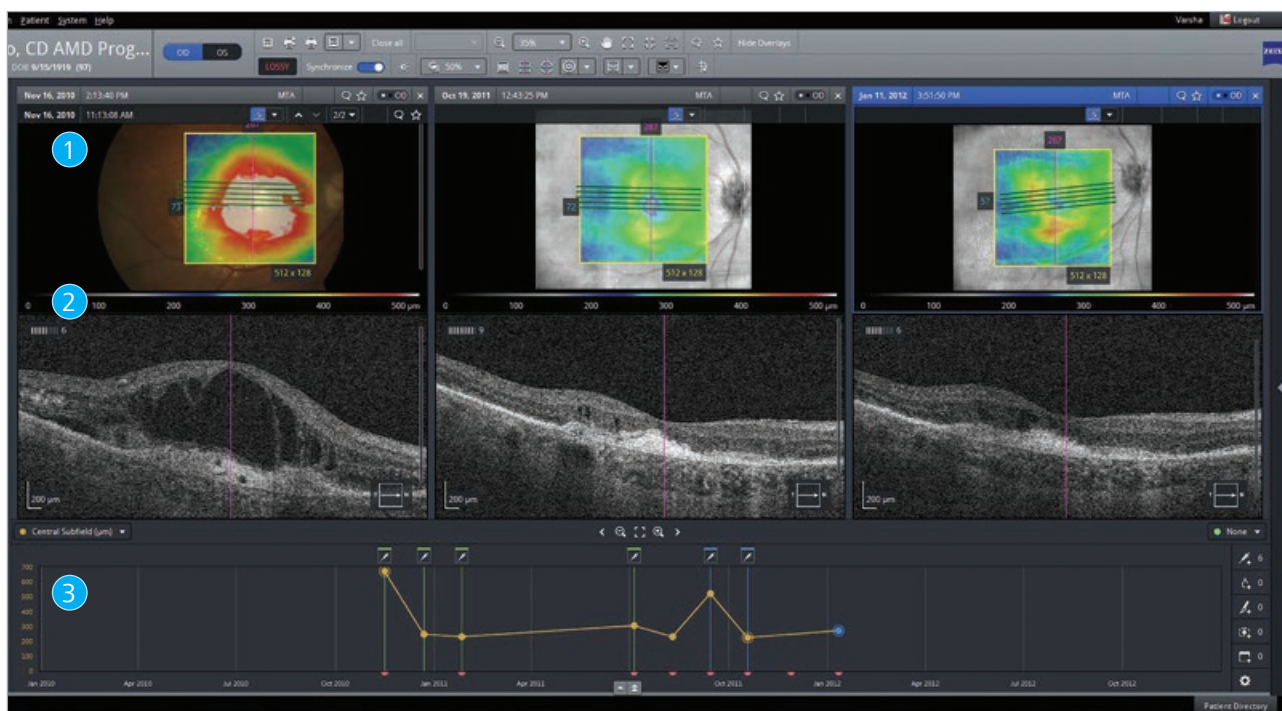

- 3 Visualize treatment efficiency with visit history charts**  
Record treatment decisions over time to help assess treatment effectiveness.

# Enhanced diagnostic performance.

## 1 Increase certainty with registration of ultra-widefield fundus and OCT images

Correlate and register multi-modality images for visualization and assessment of pathology.

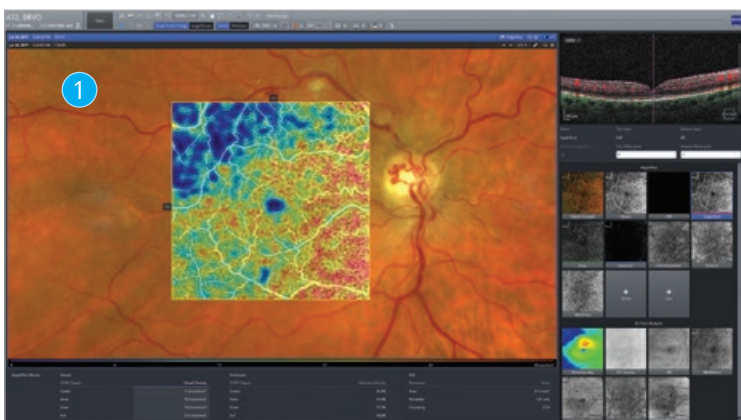

## 2 See deeper into the retina with OCT Angiography

Register OCT Angiography data for 3D visualization of microvasculature and gain insights into disease progression.

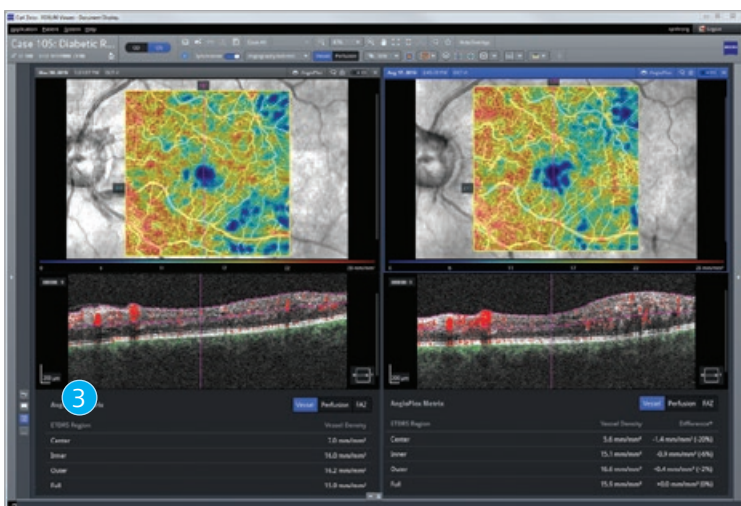
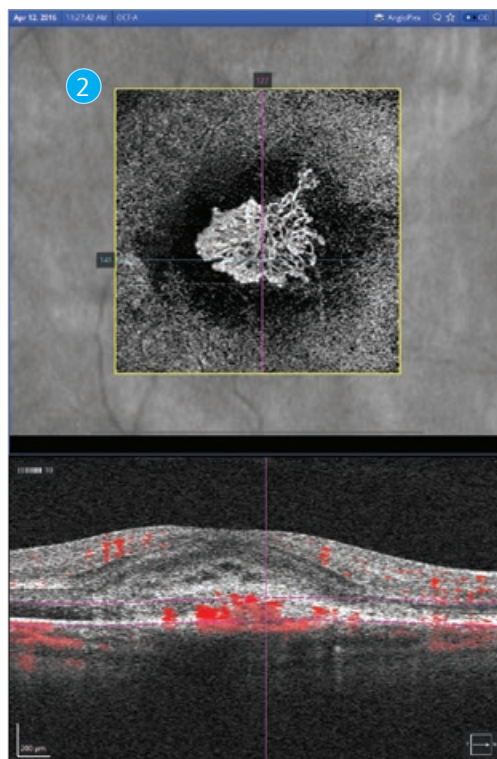

## 3 See quantitative data

Quickly quantify change and evaluate microvascular perfusion and density with AngioPlex Matrix from ZEISS.

## A clear path to care.

Elevate your practice with the first integrated modality software that enables you to register ultra-widefield fundus images with OCT angiography images — all on one screen, in a matter of seconds.

Combining exam data and images from CIRRUS™ HD-OCT, AngioPlex® OCT Angiography and CLARUS® HD Ultra-widefield fundus imaging, ZEISS Retina Workplace enables dynamic data review, allowing clinicians to easily visualize detailed pathology, correlate findings and communicate more effectively with your patients.



*“Quickly and easily comparing specific findings and lesions over time, on different modalities, has become critical to guide my treatment decision... Retina Workplace simplifies data and helps me get the most out of my tools, while giving the most to my patients.”*

*– Peter A. Karth, MD, MBA  
Vitreoretinal Physician & Surgeon  
Oregon Eye Consultants*